



6 Honeysuckle Court CORNUBIA QLD

5 🛏 2 🚗 8 🚗

Welcome home to 6 Honeysuckle Court? a heavenly acreage escape that is being presented to the market for the very first time.

Built in 2002 by GW Homes, the property has been lovingly maintained by the one long-term owner and is now ready for a new family to enjoy.

Located on a private 9820m2 level block immersed in natural bushland, here you can enjoy a country lifestyle being tucked away from it all, with all the conveniences of suburbia in easy reach.

The elegant, warm and welcoming home & superb parcel of land, offer the perfect ingredients for a relaxing acreage

Type : Acreage/Semi-Rural
Price : Contact Agent
Land Size : 9820 sqm
View : <https://www.markcoleman.com.au/8227882>



Nadine Nobile
0412722900



Mark Coleman Team
0434169033

[For full version visit the website](https://www.markcoleman.com.au)

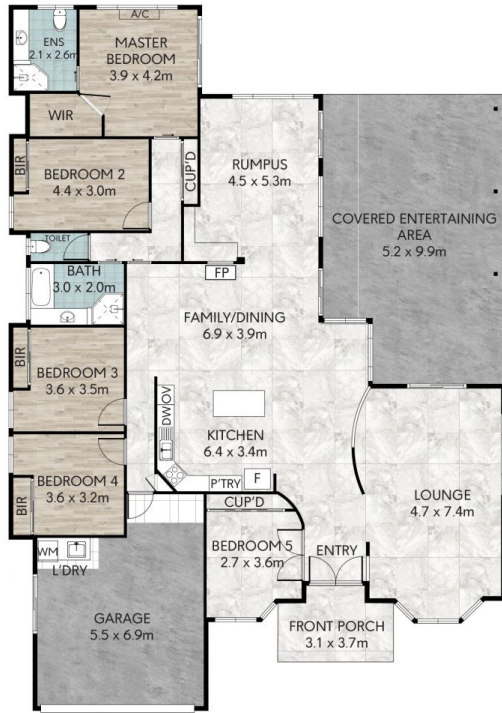

N



Nadine Nobile
 Phone: 0412 722 900
 nnobile@remax.com.au



mark coleman
 REAL ESTATE TEAM

6 Honeysuckle Ct Cornubia

9820m² 5 Bed 2 Bath 8 Car

Internal: 345m² External: 64m² Total: 409m²

RE/MAX
REVOLUTION

Whilst every attempt has been made to ensure the accuracy of the floor plan contained here, measurements of doors, windows, rooms and any other items are approximate and no responsibility is taken for any error, omission, or missed. This plan is for illustrative purposes only and should be used as such by any prospective purchaser.